



STRAWBERRY PARK RESORT

Valid From 08 APR - 30 JUN 2019

Studio Room	Adult			Child	
	Single	Twin	3rd Adult	With Bed	No Bed
Sun - Thur	189	149	155	149	109
Extension Per Person Per Night	95	49	49	45	9
Fri & Sat / School Holidays	229	169	165	159	125
Extension Per Person Per Night	115	59	49	45	9
Peak	249	189	175	169	135
Extension Per Person Per Night	125	65	49	45	9
Super Peak	269	199	185	179	149
Extension Per Person Per Night	129	65	49	45	9

Upgrade to Tioga Deluxe Suite - Top-up S\$20 Per Room Per Night

Fresno Family Suite (2 Bedroom)	Adult			Child	
	Triple	Quad	5th Adult	With Bed	No Bed
Sun - Thur	149	139	155	149	109
Extension Per Person Per Night	55	39	49	45	9
Fri & Sat / School Holidays	169	159	165	159	125
Extension Per Person Per Night	59	45	49	45	9
Peak	189	179	175	169	135
Extension Per Person Per Night	65	49	49	45	9
Super Peak	199	189	185	179	149
Extension Per Person Per Night	65	49	49	45	9

School Holidays: 01 - 30 Jun (Excluding Peak & Super Peak)

Peak: 25 May / 01 Jun | Super Peak: 19, 20 Apr / 17 - 19 May / 05 - 08 Jun

Coach Surcharge: S\$15 per person (30, 31 May, 02 - 04, 09 - 28 Jun)

Package Include:

Tour code: CAMFE

- ~ Two way coach transfer Singapore - Cameron Highlands - Singapore by SVIP 26 Seaters Coach
- ~ One night accommodation at Strawberry Park Resort Hotel Cameron Highlands
- ~ Hotel Buffet Breakfast

Package Exclude:

- ~ Tourism Tax: MYR10 per room per night(Pay upon check-in)

Update by JT, 08 Apr

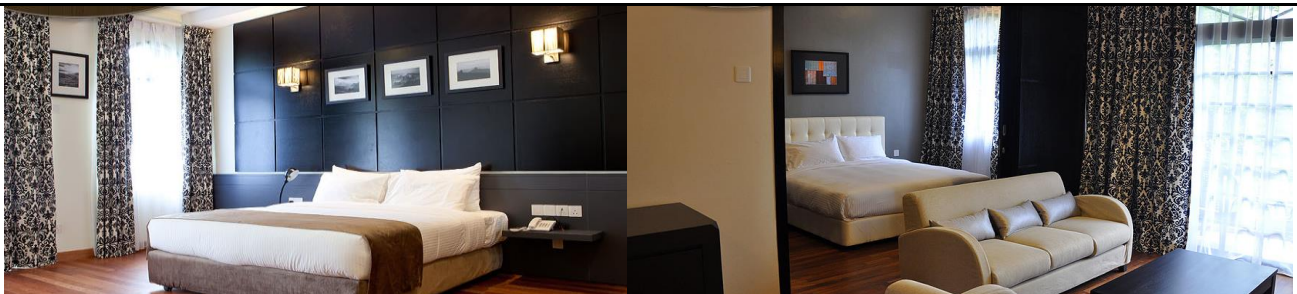

Coach Schedule		
Singapore - Cameron Highlands	2230HRS	Check in@Golden Mile Complex,#01-27 by 2200HRS
Singapore - Cameron Highlands (Effective from 01 May)		Check in@Beach Road The Plaza,#B1-307/308/309 by 2200HRS (Beside 7-Eleven)
Cameron Highlands (Via KL) - Singapore*	0915HRS	Assemble@Hotel Lobby 30 Minutes Before Departure

***Return drop off at The Plaza**



Our Branches

- #B1-49 AMK Hub
- #01-08 Balestier Plaza
- #B1-59 Bukit Timah Plaza
- #04-06 Bukit Panjang Plaza
- #05-19 Causeway point

- #04-11 Century Square
- #04-04 Compass One
- #01-02 Geylang West CC
- #03-25D/E Jurong Point

- #04-14 Lot One
- #B1-38 Our Tampines Hub
- #03-10 Sun Plaza
- #B2-15 Waterway Point



www.wtstravel.com.sg



enquiries@wtstravel.com.sg



www.instagram.com/wtstravelsg



www.facebook.com/WTSTravel



WTSTravelSG

Booking Hotline: 6466 8558