

Studio Premier	Adult			Child	
	Single	Twin	3rd Adult	With Bed	No Bed
Low (Sun - Thur)	275	209	199	179	135
Extension Per Person Per Night	130	65	55	55	10
Shoulder (Fri & Sat)/Sch Holiday	279	215	205	185	139
Extension Per Person Per Night	140	70	55	55	10
Peak	285	219	209	189	145
Extension Per Person Per Night	150	75	55	55	10

One Bedroom Premier	Adult			Child	
	Single	Twin	3rd Adult	With Bed	No Bed
Low (Sun - Thur)	299	225	199	179	135
Extension Per Person Per Night	150	75	55	55	10
Shoulder (Fri & Sat)/Sch Holiday	305	229	205	185	139
Extension Per Person Per Night	160	80	55	55	10
Peak	309	235	209	189	145
Extension Per Person Per Night	170	85	55	55	10

Two Bedroom Premier	Adult			Child	
	Twin	Triple	Quad	With Bed	No Bed
Low (Sun - Thur)	259	225	205	179	135
Extension Per ROOM Per Night		220		55	10
Shoulder (Fri & Sat)/Sch Holiday	265	229	209	185	139
Extension Per ROOM Per Night		225		55	10
Peak	269	235	215	189	145
Extension Per ROOM Per Night		230		55	10

School Holiday : 01- 04 Jun / 06-30 Jun

Peak Season: 05 Jun

Package Include:

Tourcode: SmsMED2dLego

- ~ Two way coach transfer Singapore - Medini - Singapore
- ~ One night accommodation at Somerset Medini Nusajaya with breakfast
- ~ 2 Day combo ticket to LEGOLAND Theme Park and Waterpark
- ~ Coach Insurance

Update by LC on 30 Apr

Please assemble 30 Minutes before coach departure

Coach Itinerary	Pick Up Point	All Season
Singapore - Somerset Medini	Singapore Flyer #01-06D	0900 , 1030
	Big Box (Opps Ng Teng Fong Hospital)	0930 , 1100
Coach Itinerary	Drop Off Point	All Season
Somerset Medini - Singapore	Singapore Flyer #01-06D	1715 *
	Big Box (Opps Ng Teng Fong Hospital)	

*Return timing 1845 (Please board coach at Legoland Theme Park Coach Bay)

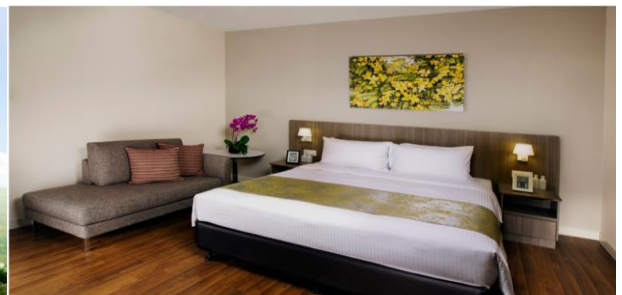

Our Branches

#B1-49 AMK Hub
#01-08 Balestier Plaza
#B1-59 Bukit Timah Plaza
#04-06 Bukit Panjang Plaza
#05-19 Causeway point

#04-11 Century Square
#04-04 Compass One
#01-02 Geylang West CC
#03-25D/E Jurong Point
#04-14 Lot One

#B2-136/7 Northpoint City (NEW)
#B1-38 Our Tampines Hub
#03-10 Sun Plaza
#B2-15 Waterway Point