

THE STRAITS HOTEL & SUITES

Booking Period: Now till 31 Dec 2024 & Travelling Period: 05 Aug till 31 Dec 2024

| Room Type | Adult | | | Child | | Extension | | |
|--|--------|------|-----------|----------|--------|-----------|-----------|------------|
| | Single | Twin | 3rd Adult | With Bed | No Bed | Sgl/Twin | Extra Bed | Chd B'fast |
| Deluxe Twin / King - 33 sqm (King-bedded - High floor) | 149 | 109 | 99 | 99 | 69 | 89 | 39 | 9 |
| Premier Suites - 80 sqm (Queen-bedded Corner unit / Near Lift) | 179 | 119 | 99 | 99 | 69 | 109 | 39 | 9 |
| Straits Suites - 65 sqm (King-bedded / Intermediate unit) | | | | | | | | |
| Family Suites - 98 sqm (02 King-bedded / 01 Twin + 01 King-bedded) | 159 | 139 | 99 | 99 | 69 | 279 | 39 | 9 |

NOBLE RESORT HOTEL

| Room Type | Adult | | | Child | | Extension | | |
|--|--------|------|-----------|----------|--------|-----------|-----------|------------|
| | Single | Twin | 3rd Adult | With Bed | No Bed | Sgl/Twin | Extra Bed | Chd B'fast |
| Superior Room - 28m ² (Twin/King-bedded) | 159 | 119 | 99 | 99 | 69 | 99 | 39 | 9 |
| Executive Room - 28m ² (King-bedded / Coffee Machine / High floor) | 179 | 129 | 99 | 99 | 69 | 119 | 39 | 9 |
| Suite Room - 56m ² (King-bedded with living hall / Coffee Machine / High floor) | 309 | 189 | 99 | 99 | 69 | 249 | 39 | 9 |

ENCORE MELAKA

HOTEL - ENCORE MELAKA or V.V

PWP: S\$40 Per Ticket | Ticket Only: S\$45 Per Ticket

S\$38 Per Way

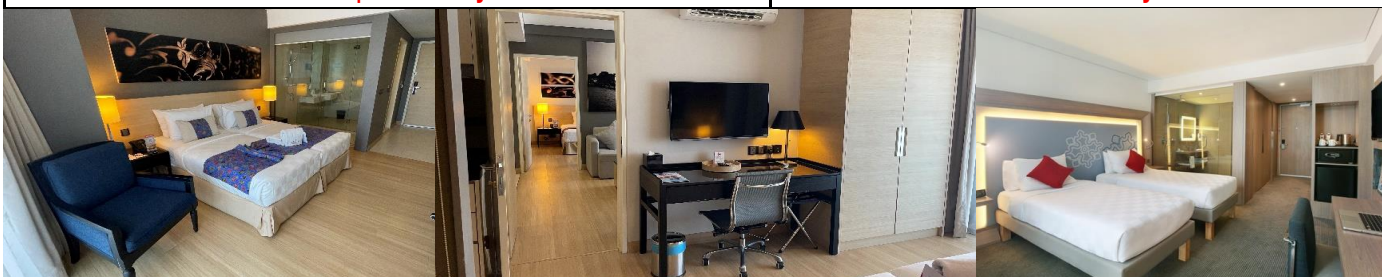

Tourcode: MKZFE

Updated by JT, 31 Jul

Package Includes:

- ~ Two way Coach Transfer Singapore - Straits Hotel / Noble Resort Hotel - Singapore by SVIP 28 - 40 Seater Coach
- ~ One night accommodation at Straits Hotel & Suites Melaka / Noble Resort Hotel with Breakfast

Package Excludes:

- ~ Tourism Tax: MYR10 per room per night (Pay upon check-in)
- ~ Travel Insurance (Available at WTS counter)
- ~ Malaysia Visa if required (Available at WTS counter)

Malaysia
Truly Asia

Remark:

- ~ Seats and Accommodation are subject to availability and confirmation
- ~ PZ Transfer to Immigration will be arranged as necessary
- ~ The Encore Melaka is closed every Wednesday

ENCORE MELAKA Show Time

| | |
|-----------|-------------------|
| Mon - Sat | 1730HRS / 2030HRS |
| Sun | 1430HRS / 1730HRS |
| Wed | No Show |

Coach Schedule (Assemble 15 mins prior to all departure timing)

| | | |
|--------------------|----------|--|
| Singapore - Melaka | 0615 HRS | Our Tampines Hub (Coach Bay - Near Gate 11) Yishun (MRT Exit C - Taxi Stand) |
| | 0630 HRS | Suntec City Mall (Suntec City Mall Tower 2 Coach Bay) |
| | 0645 HRS | Choa Chu Kang (Private Bus Pick Up Point) |
| | 0700 HRS | Jurong East (Venture Avenue Bus Bay No. 5) |
| Melaka - Singapore | 1430 HRS | Straits Hotel & Suites / Noble Resort Hotel Lobby |

WTStravel

TA 00637

CALL US NOW 6466 8558

Our Awards: SINGAPORE QUALITY CLASS A member of: **MAK**

OUR OUTLETS:



wtstravel



+65 9116 6994



wtstravelsg



wtstravel.com.sg



enquiries@wtstravel.com.sg